

RESOLUTION NO. 1160

A RESOLUTION REQUESTING A CHANGE IN BOUNDARIES OF THE CROOK COUNTY ENTERPRISE ZONE

WHEREAS, the City of Prineville ("City") and Crook County ("County") are sponsors of the Crook County Enterprise zone ("Zone"); and

WHEREAS, in order to enhance the inventory of industrial land served by the Zone, the Zone manager is requesting 447.05 acres of industrial zoned real property be added to the Zone; and

WHEREAS, City staff recommends adding the 447.05 acres of real property to the Zone; and

WHEREAS, Oregon law requires the sponsors of an enterprise zone to request the Oregon Business Development Department change the boundaries of an enterprise zone by resolution; and

WHEREAS, County has passed Order and Resolution No. 2011-28 recommending adding the 447.05 acres of real property to the Zone;

NOW THEREFORE, the City of Prineville resolves as follows:

The City of Prineville requests that the Oregon Business Development Department add to the Crook County Enterprise Zone 447.05 acres of real property described in the list of tax lots below and also shown on the attached aerial maps:

<u>Tax Map</u>	<u>Tax Lot</u>	<u>Aerial Map Name</u>
1415-25D	800, 900, 1000, 1200	Twin Stars
1515	200, 300	Crook County
1515	1224	Living Water
1416-30C	300, 400	Porfily Ventures
1416-30C	800	SMAF Construction

Passed by the City Council this 12th day of April, 2011.

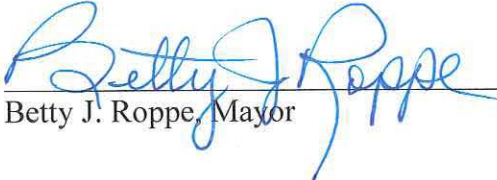
Betty J. Roppe, Mayor

ATTEST:

Lisa Morgan, City Recorder

2009 Aerial Photo

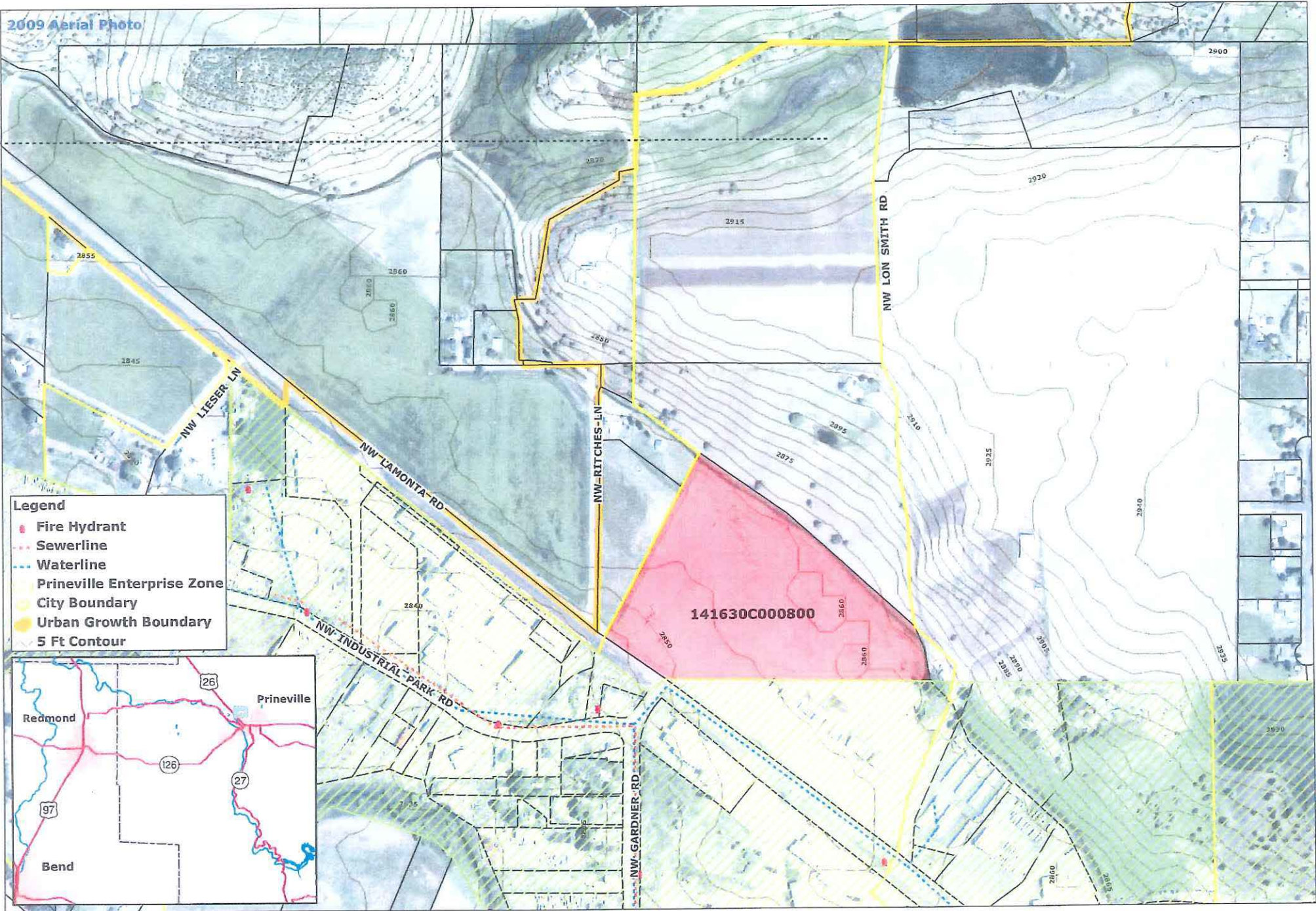

- Legend**
- Fire Hydrant
 - Sewerline
 - Waterline
 - Prineville Enterprise Zone
 - City Boundary
 - Urban Growth Boundary
 - 5 Ft Contour

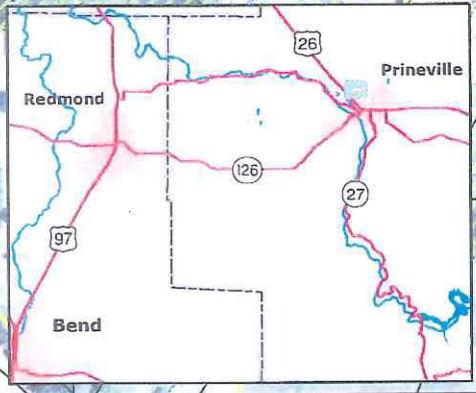

Disclaimer: CROOK COUNTY MAKES NO WARRANTY OF ANY KIND, EXPRESSED OR IMPLIED, INCLUDING ANY WARRANTY OF MERCHANTABILITY, FITNESS FOR A PARTICULAR PURPOSE, OR ANY OTHER MATTER. THE COUNTY IS NOT RESPONSIBLE FOR POSSIBLE ERRORS, OMISSIONS, MISUSE, OR HISTORICAL INACCURACY. COUNTY DIGITAL INFORMATION IS PREPARED FOR REFERENCE PURPOSES ONLY AND SHOULD NOT BE USED, AND IS NOT INTENDED FOR SURVEY OR ENGINEERING PURPOSES OR THE AUTHORITY AND/OR PRECISE LOCATION OF BOUNDARIES, FIXED IMPROVEMENTS, AND/OR THE SHAPE AND CONTOUR OF THE EARTH. NO REPRESENTATION IS MADE CONCERNING THE LEGAL STATUS OF ANY APPARENT ROUTE OF ACCESS IDENTIFIED IN DIGITAL OR HARD COPY MAPPING OF GEOGRAPHICAL INFORMATION OR DATA. DATA FROM THE CROOK COUNTY ASSESSOR'S OFFICE MAY NOT BE CURRENT. DATA IS UPDATED AS SCHEDULED AND RESOURCES PERMIT. PLEASE NOTIFY CROOK COUNTY GIS OF ANY ERRORS (541) 410-3530.



SMAF Construction Enterprise Zone Proposed (16.85 Ac.)

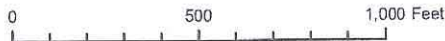

2009 Aerial Photo

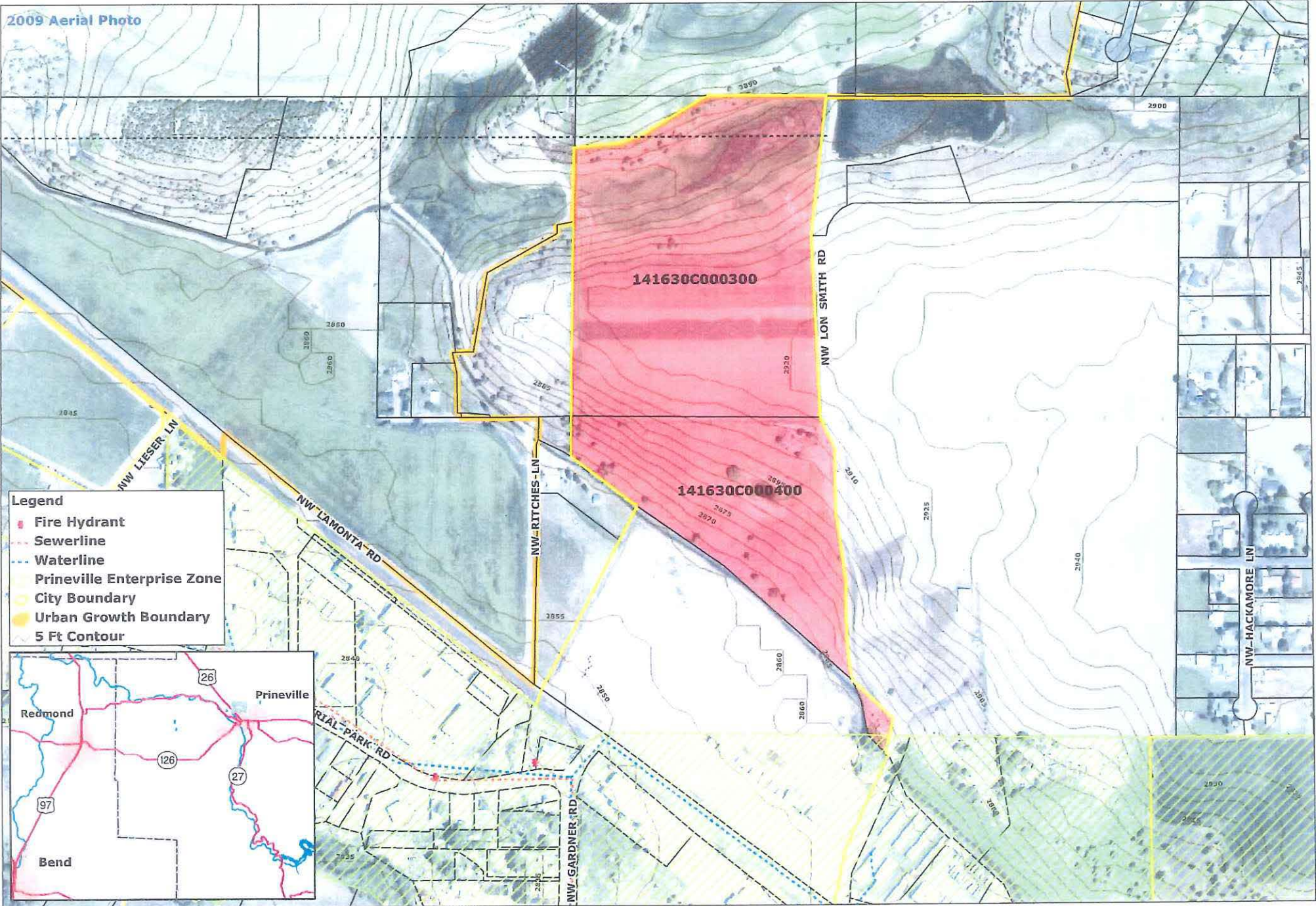

- Legend**
- Fire Hydrant
 - Sewerline
 - Waterline
 - Prineville Enterprise Zone
 - City Boundary
 - Urban Growth Boundary
 - 5 Ft Contour

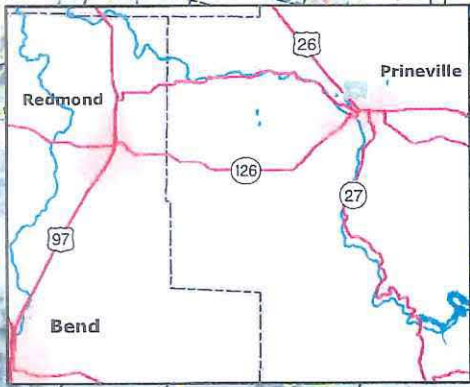

Disclaimer: CROOK COUNTY MAKES NO WARRANTY OF ANY KIND, EXPRESSED OR IMPLIED, INCLUDING ANY WARRANTY OF MERCHANTABILITY, FITNESS FOR A PARTICULAR PURPOSE, OR ANY OTHER MATTER. THE COUNTY IS NOT RESPONSIBLE FOR POSSIBLE ERRORS, OMISSIONS, MISUSE, OR MISINTERPRETATION. COUNTY DIGITAL INFORMATION IS PREPARED FOR REFERENCE PURPOSES ONLY AND SHOULD NOT BE USED, AND IS NOT INTENDED FOR, SURVEY OR ENGINEERING PURPOSES OR THE AUTHORITY AND/OR PRECISE LOCATION OF BOUNDARIES, MARKS, HIGHWAY MARKS, AND/OR THE SHAPE AND CONTOUR OF THE EARTH. NO REPRESENTATION IS MADE CONCERNING THE LEGAL STATUS OF ANY APPARENT ROUTE OF ACCESS IDENTIFIED IN DIGITAL OR HARD COPY MARKING OF GEOSPATIAL INFORMATION OR DATA. DATA FROM THE CROOK COUNTY ASSESSOR'S OFFICE MAY NOT BE CURRENT. DATA IS UPDATED AS SCHEDULED AND RESOURCES PERMIT. PLEASE NOTIFY CROOK COUNTY GIS OF ANY ERRORS (541) 416-3930.



Porfily Ventures Enterprise Zone Proposed (43.9 Ac.)

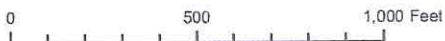

2009 Aerial Photo

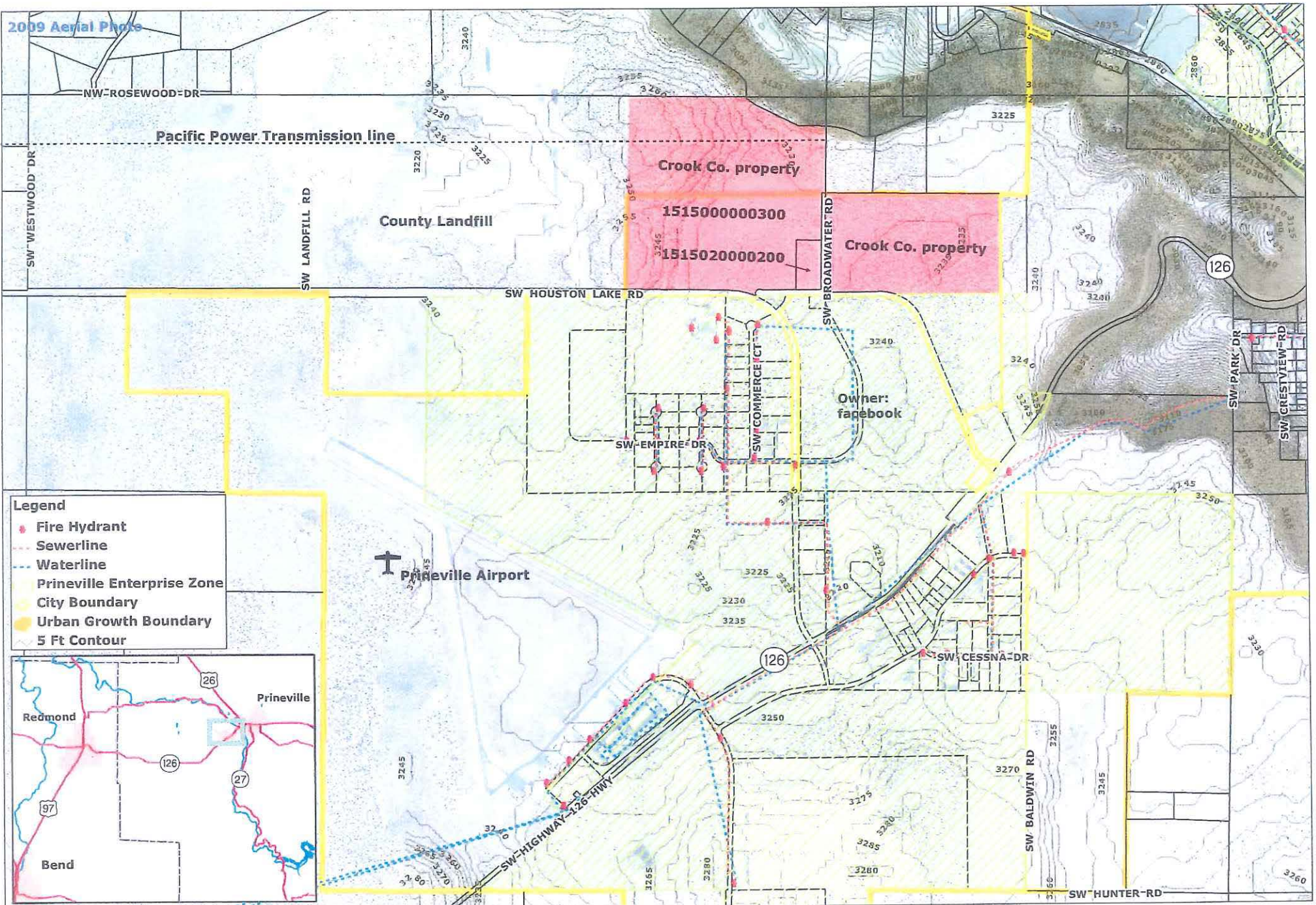

- Legend**
- Fire Hydrant
 - Sewerline
 - Waterline
 - Prineville Enterprise Zone
 - City Boundary
 - Urban Growth Boundary
 - 5 Ft Contour

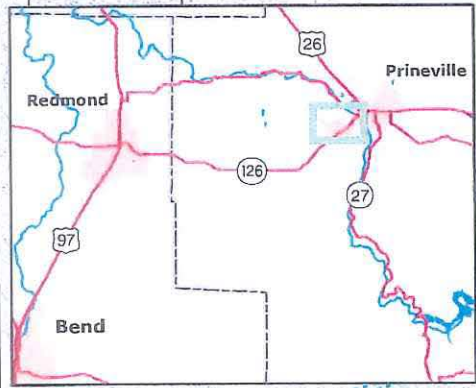

Disclaimer: CROOK COUNTY MAKES NO WARRANTY OF ANY KIND, EXPRESSED OR IMPLIED, INCLUDING ANY WARRANTY OF MERCHANTABILITY, FITNESS FOR A PARTICULAR PURPOSE, OR ANY OTHER MATTER. THE COUNTY IS NOT RESPONSIBLE FOR POSSIBLE ERRORS, OMISSIONS, MISUSE, OR MISINTERPRETATION. COUNTY DIGITAL INFORMATION IS PREPARED FOR REFERENCING PURPOSES ONLY AND SHOULD NOT BE USED, AND IS NOT INTENDED FOR SURVEY OR ENGINEERING PURPOSES OR THE AUTHORITATIVE AND/OR PRECISE LOCATION OF BOUNDARIES, FIXED HUMAN WORKS, AND/OR THE SHAPE AND CONTOUR OF THE EARTH. NO REPRESENTATION IS MADE CONCERNING THE LEGAL STATUS OF ANY APPARENT ROUTE OF ACCESS IDENTIFIED IN DIGITAL OR HARD COPY MAPPING OF GEOSPATIAL INFORMATION OR DATA. DATA FROM THE CROOK COUNTY ASSESSOR'S OFFICE MAY NOT BE CURRENTLY. DATA FROM TRAILS, SCHEDULES AND RESOURCES PERMIT. PLEASE NOTIFY CROOK COUNTY GIS AT ANY ERRORS (541) 416 3930.



Crook Co. Enterprise Zone Proposed (214 Ac.)



2009 Aerial Photo

1415-25D

- Legend**
- Fire Hydrant
 - Sewerline
 - Waterline
 - Prineville Enterprise Zone
 - City Boundary
 - Urban Growth Boundary
 - 5 Ft Contour

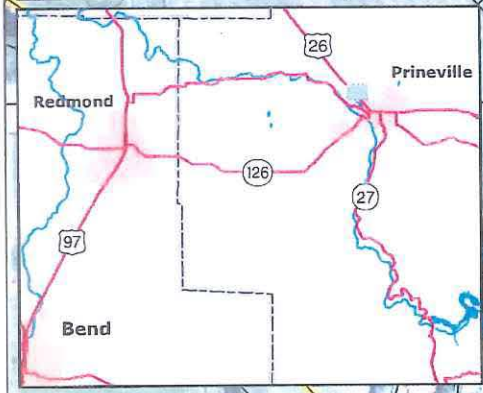

Disclaimer: CROOK COUNTY MAKES NO WARRANTY OF ANY KIND, EXPRESSED OR IMPLIED, INCLUDING ANY WARRANTY OF MERCHANTABILITY, FITNESS FOR A PARTICULAR PURPOSE, OR ANY OTHER WARRANTIES. THE COUNTY IS NOT RESPONSIBLE FOR POSSIBLE ERRORS, OMISSIONS, MISUSE, OR MISINTERPRETATION. COUNTY DIGITAL INFORMATION IS PREPARED FOR REFERENCE PURPOSES ONLY AND SHOULD NOT BE USED, AND IS NOT INTENDED FOR, SURVEY OR ENGINEERING PURPOSES OR THE AUTHORITATIVE AND/OR PRECISE LOCATION OF BOUNDARIES, FIXED HUMAN WORKS, AND/OR THE SHAPE AND CONTOUR OF THE EARTH. NO REPRESENTATION IS MADE CONCERNING THE LEGAL STATUS OF ANY APPARENT RIGHTS OF ACCESS IDENTIFIED IN DIGITAL OR HARD COPY MAPPING OF GEOSPATIAL INFORMATION OR DATA. DATA FROM THE CROOK COUNTY ASSESSOR'S OFFICE MAY NOT BE CURRENT. DATA IS UPDATED AS SCHEDULED AND RESOURCES PERMIT. PLEASE NOTIFY CROOK COUNTY GIS OF ANY ERRORS (511, 916-3930).



Twin Stars Enterprise Zone Proposed (13.4 Ac.)

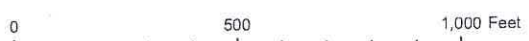

TILLOW WICKMAN