

RESOLUTION NO. 1276

A RESOLUTION ANNEXING CERTAIN PROPERTY INTO THE CITY OF PRINEVILLE

The Prineville City Council ("Council") makes the following findings:

BACKGROUND:

The City of Prineville ("City") has received from Lois Harrison, a petition to annex into the City real property owned by Lois Harrison and described as a parcel of land located in the Southeast one-quarter of the Southeast one-quarter (SE $\frac{1}{4}$ SE $\frac{1}{4}$) of Section 30, Township 14S, Range 16E of the Willamette Meridian, Crook County, Oregon, more particularly described as follows: Beginning at a point 815 feet North of the Southeast corner of said Section 30; thence West a distance of 30 feet to the True Point of Beginning of this description; thence North a distance of 155 feet; thence West a distance of 130 feet; thence South a distance of 155 feet; thence East a distance of 130 feet to the true point of beginning (hereafter referred to as the "Property").

LEGAL CRITERIA AND FINDINGS:

I. OREGON REVISED STATUTES

A. ORS 222.111, Authority and Procedure for Annexation.

(1) When a proposal containing the terms of annexation is approved in the manner provided by the charter of the annexing city or by ORS 222.111 to 222.180 or 222.840 to 222.915, the boundaries of any city may be extended by the annexation of territory that is not within a city and that is contiguous to the city or separated from it only by a public right of way or a stream, bay, lake or other body of water. Such territory may lie either wholly or partially within or without the same county in which the city lies.

FINDING: The Property is contiguous to the Prineville City limits, is located within the City's Urban Growth Boundary, which has been acknowledged to be suitable for urban development and is developed with sufficient transportation infrastructure to serve urban uses. City services can be easily extended to serve the Property. The Property is designated for residential use.

In addition to the statutory criteria of ORS Chapter 222, the City finds that the proposed annexation meets the judicially imposed "reasonableness" test set forth in *Portland General Elec. Co. v. City of Estacada*, 194 Or. 145, 291 P.2d 1129 (1952) and the cases following it (citations omitted). Although the question of reasonableness is based on a case by case analysis, the reasonableness factors identified by the Oregon courts include:

- whether the contiguous territory represents the actual growth of the city beyond its city limits;
- whether it is valuable by reason of its adaptability for prospective town uses;
- whether it is needed for the extension of streets or to supply residences or businesses for city residents; and

- whether the territory and city will mutually benefit from the annexation.

DLCD v. City of St. Helens, 138 Or App. 222, 227-28, 907 P.2d 259 (1995).

The present annexation satisfies the reasonableness factors because it was requested by the property owner for the purpose of connecting to City water. The Property is contiguous to the City and the annexation will benefit the City by extending City limits in an orderly fashion and increasing the tax base.

(2) A proposal for annexation of territory to a city may be initiated by the legislative body of the city, on its own motion, or by a petition to the legislative body of the city by owners of real property in the territory to be annexed.

FINDING: The present proposal was initiated by the property owner of the territory to be annexed.

(3) The legislative body of the city shall submit, except when not required under ORS 222.120, 222.170 and 222.840 to 222.915 to do so, the proposal for annexation to the electors of the territory proposed for annexation and, except when permitted under ORS 222.120 or 222.840 to 222.915 to dispense with submitting the proposal for annexation to the electors of the city, the legislative body of the city shall submit such proposal to the electors of the city. The proposal for annexation may be voted upon at a general election or at a special election to be held for that purpose.

FINDING: The present annexation is being conducted pursuant to and meets the requirements for annexation under ORS 222.125 because the sole landowner of the territory proposed for annexation has consented to the annexation in writing and she is the sole elector residing in the territory to be annexed.

B. ORS 222.125, Annexation by consent of all owners of land and majority of electors; proclamation of annexation.

The legislative body of a city need not call or hold an election in the city or in any contiguous territory proposed to be annexed or hold the hearing otherwise required under ORS 222.120 when all of the owners of land in that territory and not less than 50 percent of the electors, if any, residing in the territory consent in writing to the annexation of the land in the territory and file a statement of their consent with the legislative body. Upon receiving written consent to annexation by owners and electors under this section, the legislative body of the city, by resolution or ordinance, may set the final boundaries of the area to be annexed by a legal description and proclaim the annexation. [1985 c.702 §3; 1987 c.738 §1]

FINDING: The sole property owner of the territory to be annexed who is also the sole elector residing within the territory to be annexed has consented to the annexation. The above statute does not require a hearing on the annexation.

C. ORS 222.177, Filing of annexation records with Secretary of State.

When a city legislative body proclaims an annexation under ORS 222.125, 222.150, 222.160 or 222.170, the recorder of the city or any other city officer or agency designated by the city legislative body to perform the duties of the recorder under this section shall transmit to the Secretary of State:

- (1) A copy of the resolution or ordinance proclaiming the annexation.
- (2) An abstract of the vote within the city, if votes were cast in the city, and an abstract of the vote within the annexed territory, if votes were cast in the territory. The abstract of the vote for each election shall show the whole number of electors voting on the annexation, the number of votes cast for annexation and the number of votes cast against annexation.
- (3) If electors or landowners in the territory annexed consented to the annexation under ORS 222.125 or 222.170, a copy of the statement of consent.
- (4) A copy of the ordinance issued under ORS 222.120 (4).
- (5) An abstract of the vote upon the referendum if a referendum petition was filed with respect to the ordinance adopted under ORS 222.120 (4). [1985 c.702 §4; 1987 c.737 §7; 1987 c.818 §10]

FINDING: The City will submit the necessary documents to the Secretary of State following Council approval of this Resolution.

D. ORS 222.180, Effective date of annexation.

(1) The annexation shall be complete from the date of filing with the Secretary of State of the annexation records as provided in ORS 222.177 and 222.900. Thereafter the annexed territory shall be and remain a part of the city to which it is annexed. The date of such filing shall be the effective date of annexation.

(2) For annexation proceedings initiated by a city, the city may specify an effective date that is later than the date specified in subsection (1) of this section. If a later date is specified under this subsection, that effective date shall not be later than 10 years after the date of a proclamation of annexation described in ORS 222.177. [Amended by 1961 c.322 §1; 1967 c.624 §15; 1973 c.501 §2; 1981 c.391 §5; 1985 c.702 §12; 1991 c.637 §9]

FINDING: The present annexation request was initiated by the property owner and will be complete as of the date of filing with the Secretary of State.

II. OREGON ADMINISTRATIVE RULES

A. OAR 660-014-0060, Annexation of Lands Subject to an Acknowledged Comprehensive Plan.

A city annexation made in compliance with a comprehensive plan acknowledged pursuant to ORS 197.251(1) or 197.625 shall be considered by the commission to have been

made in accordance with the goals unless the acknowledged comprehensive plan and implementing ordinances do not control the annexation. [Stat. Auth.: ORS Ch 196 & 197

FINDING: The City of Prineville's Comprehensive Plan has been acknowledged by the Land Conservation and Development Commission pursuant to ORS 197.251 and 197.625. Therefore, the present annexation request is considered to be made in accordance with the statewide planning goals and the goals need not be directly applied to this decision.

III. CITY OF PRINEVILLE CODE

A. Chapter 153, Land Development; Section 153.034, Zoning of Annexed Areas.

An area annexed to the City shall, upon annexation, assume the zoning classification determined by the City to be in compliance with the Comprehensive Plan; the determination shall be made by the City Council upon receipt of a recommendation relative thereto from the City Planning Commission.

FINDING: The Planning Commission considered the present annexation request at its November 3, 2015, meeting and recommended approval to the City Council. Based on the fact that the Comprehensive Plan designation for the Property is residential, the current County zoning is Suburban Residential (SR1), and the surrounding area within the City is zoned (R2) the Planning Commission recommended the zoning classification for the Property be General Residential (R2).

BASED UPON the above findings, it is hereby resolved as follows:

1. The Property as shown in Exhibit 'A' and Exhibit 'B' and any adjacent rights-of-way are hereby annexed into the City of Prineville.
2. The Property is hereby rezoned to General Residential (R2) from the current County zone of Suburban Residential (SR1), which zoning is in compliance with the City's comprehensive plan and City policy concerning the rezoning of annexed properties for compatibility with the existing uses and/or previous Crook County zoning designations.
3. The City Manager or his designee shall submit to the Oregon Secretary of State the necessary documents showing the Property has been annexed into the City of Prineville.
4. This Resolution becomes effective immediately.

Approved by the City Council on the 24th day of November, 2015.

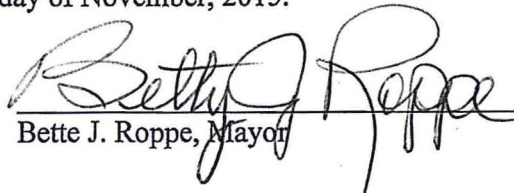
Bette J. Roppe, Mayor

ATTEST:

Lisa Morgan, City Recorder

G:\WP61\CHRIS\COPI\Ordinance\Resolutions\Annexation-Res2.doc

THIS MAP WAS PREPARED FOR ASSESSMENT PURPOSE ONLY



S. E. 1/4 S. E. 1/4 SEC. 30 T. 14S. R. 16E. W.M.
CROOK COUNTY
1" = 100'

14S16E30DD
PRINEVILLE

CANCELLED:
400
1400

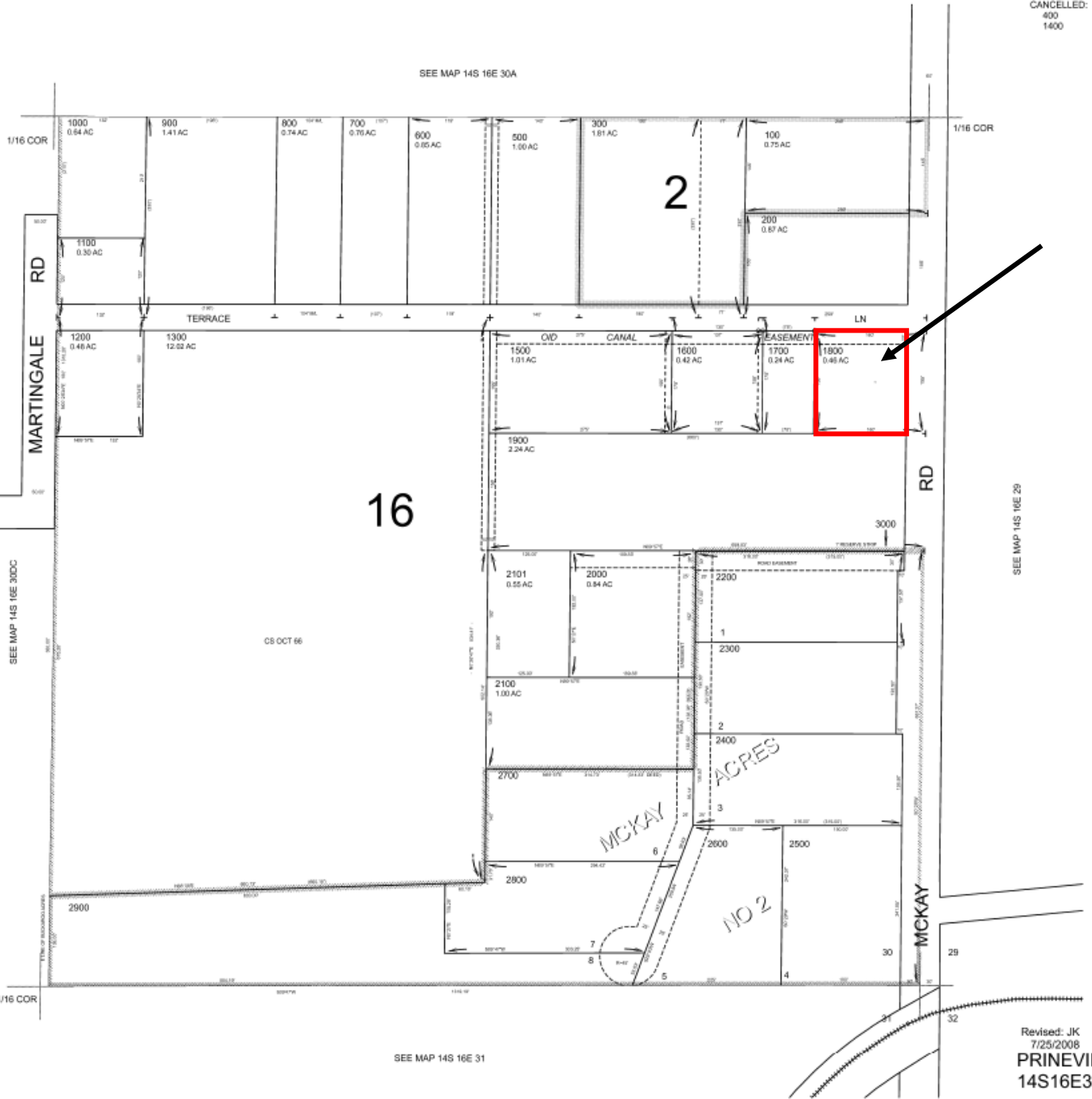

Exhibit 'B'

Resolution 1276

Tax map, at the time of annexation.

Date: 11/18/2015

ANX-2014-100

Exhibit 'A'
Resolution 1276

*EXHIBIT MAP FOR AN ANNEXATION
LEGAL DESCRIPTION, LOCATED IN
THE SE1/4 SE1/4 OF SECTION 30,
T.14S., R.16E., W.M., CROOK COUNTY,
OREGON
W.O. 07-3580*

PREPARED FOR

LOIS HARRISON
2377 N. MAIN ST.
PRINEVILLE, OR 97754
(541) 447-6053

PREPARED BY

ARMSTRONG SURVEYING
& ENGINEERING, INC.
267 NE SECOND STREET
SUITE 100
PRINEVILLE, OR 97754
(541) 447-7791

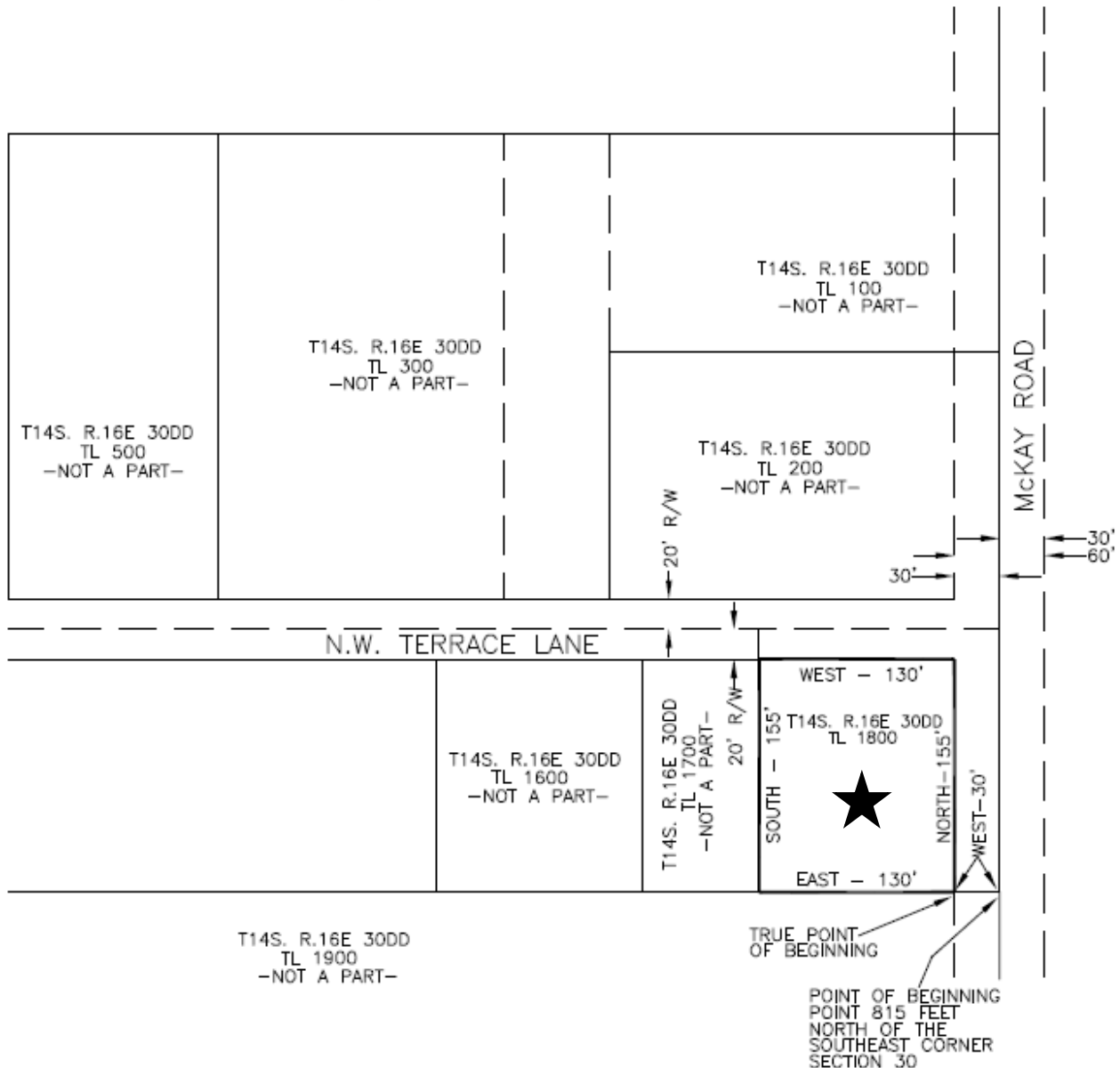
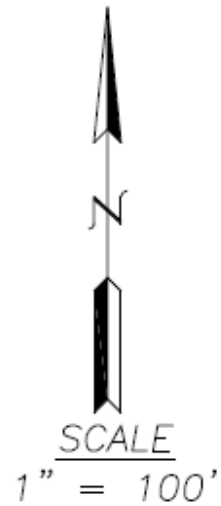



City of Prineville

DEPARTMENT OF PLANNING & COMMUNITY DEVELOPMENT
PC Recommendation

11/3/2015

Annexation Overview: The property is described as a 0.46 acre property located at 2377 N. Main St. The purpose of the annexation is to receive City water service. This annexation will annex the 0.46 acre property and adjacent right-of-ways into City limits and re-assign the current County zone of Suburban Residential (SR1) to the City's General Residential zone (R2).

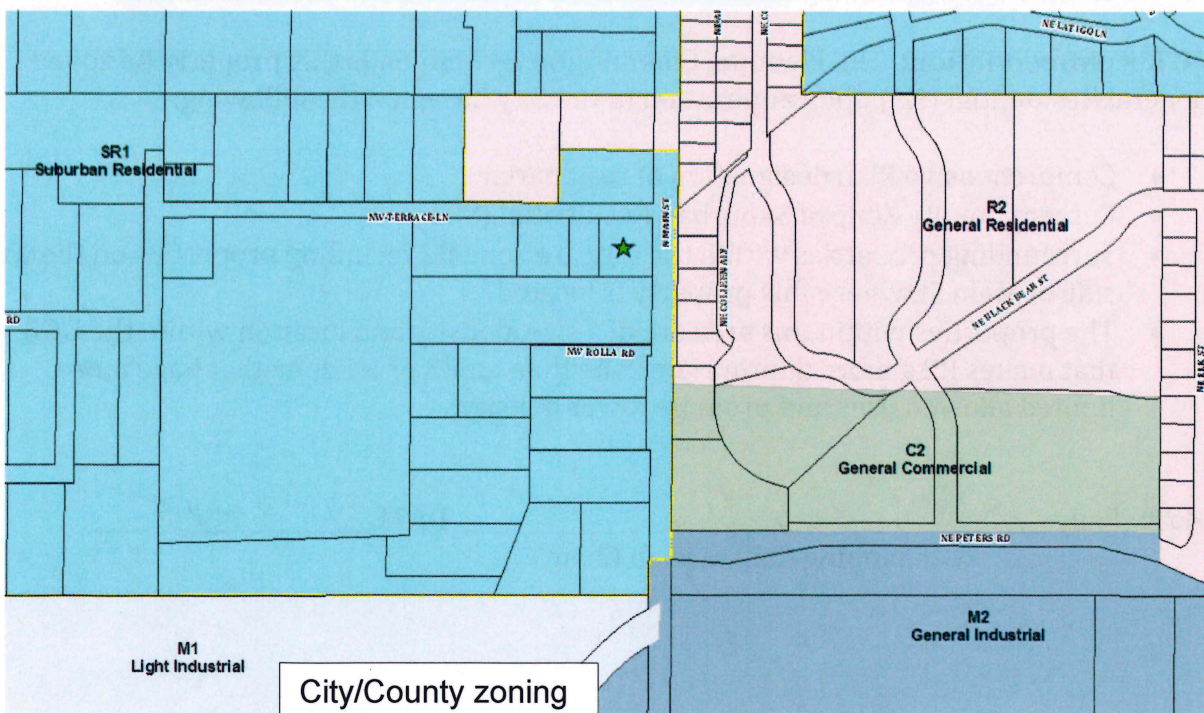
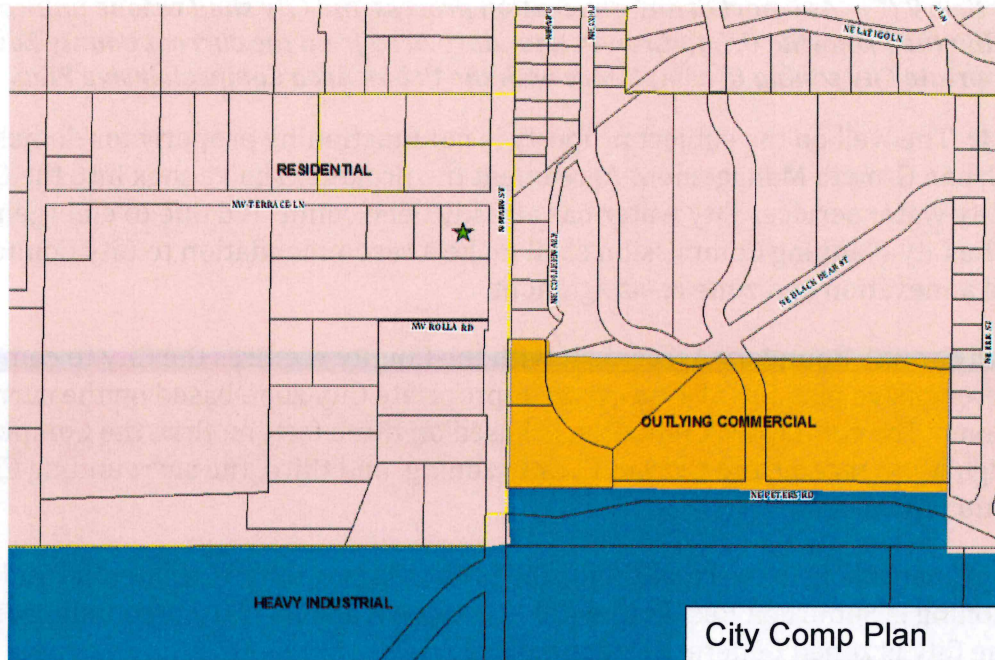

153.034 ZONING OF ANNEXED AREAS.

An area annexed to the city shall, upon annexation, assume the zoning classification determined by the city to be in compliance with the Comprehensive Plan and/or the City/County Urban Growth Management Agreement. The determination shall be made by the City Council upon receipt of a recommendation relative thereto from the City Planning Commission.

URBAN GROWTH BOUNDARY AGREEMENT

Article IV (4.1)(a) - The City shall require annexation prior to extending water or sanitary sewer services to any property contiguous to the City within the unincorporated portion of the UGB.

Article V (F) - As a part of any annexation process, the City shall rezone unincorporated lands within the Prineville Urban Growth Boundary Area from the current County Zoning to the appropriate City zoning in compliance with the Urban Area Comprehensive Plan.

Finding 1: The well on the subject property is not functioning properly for domestic use. Per the Urban Growth Management Agreement the property shall annex into the City to receive City water service. City water has already been connected due to emergency water needs. The City Planning Commission shall make a recommendation to City Council on the proposed annexation and zone re-assignment.

The Urban Growth Boundary Agreement with the County requires the City to comply with the comprehensive plan but also select an appropriate City zone based on the current County zone. The zoning determination is based on three factors: first, the Comprehensive plan designation; second, the current County zoning; and third, the surrounding City zoning and function of the area.

The Comprehensive Plan designation for the proposed property is residential and the County zoning is Suburban Residential (SR1) as shown above. The surrounding area within the City is zoned General Residential (R2).

PC Recommendation: The Planning Commission recommends this property be zoned General Residential (R2) upon annexation to the City based on the following:

- Comprehensive Plan designation of residential
- Current County Zone of Suburban Residential (SR1)
- Surrounding properties within the City are zone R2 including properties on the west side of Main St. where this property is located.
- The properties within this area are of a size, density and location within the UGB that makes R2 a more appropriate zone than an R3 or R1 zone that have more limited allowed uses and promote lower density.

Marty Bailly *Marty Bailly*
Planning Commission Chair

DATE *1-3-15*