

## ORDINANCE NO. 1211

### AN ORDINANCE NAMING TWO ALLEYS

The Prineville City Council makes the following findings:

1. At the request of Crook County 911 Emergency Services, the City of Prineville filed an application with the Crook County Building Department Addressing Division to name the alleys connected to NE Apollo Rd. and NE Colleen Rd. This request is for the purpose of more accurately locating the vehicle access point for the homes fronting on Main St. whose vehicle access is off of one of these alleys.
2. As part of the application, the City of Prineville must give approval because the properties affected by the naming of the alleys are located within Prineville city limits.
3. All properties fronting on Main St. with their sole vehicle access to one of these alleys will have their addresses changed from their current half street address off of Main St. to an alley address.
4. A public hearing on the application was held before the City Council on January 27, 2015.
5. On February 10, 2015, the Prineville City Council approved the application to name the alley connected to NE Apollo Rd., NE Apollo Alley, and to name the alley connected to NE Colleen Rd., NE Colleen Alley.

BASED UPON the above findings, the people of the City of Prineville ordain as follows:

The alley designated NE Apollo Alley on the map attached as Exhibit A is hereby named NE Apollo Alley and the alley designated as NE Colleen Alley on Exhibit A is hereby named NE Colleen Alley.

Passed by the City Council the 24<sup>th</sup> day of February, 2015.

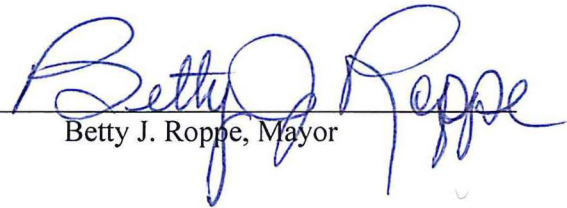
  
Betty J. Roppe, Mayor

ATTEST:

  
Lisa Morgan, City Recorder



Ordinance 1211 - Exhibit A

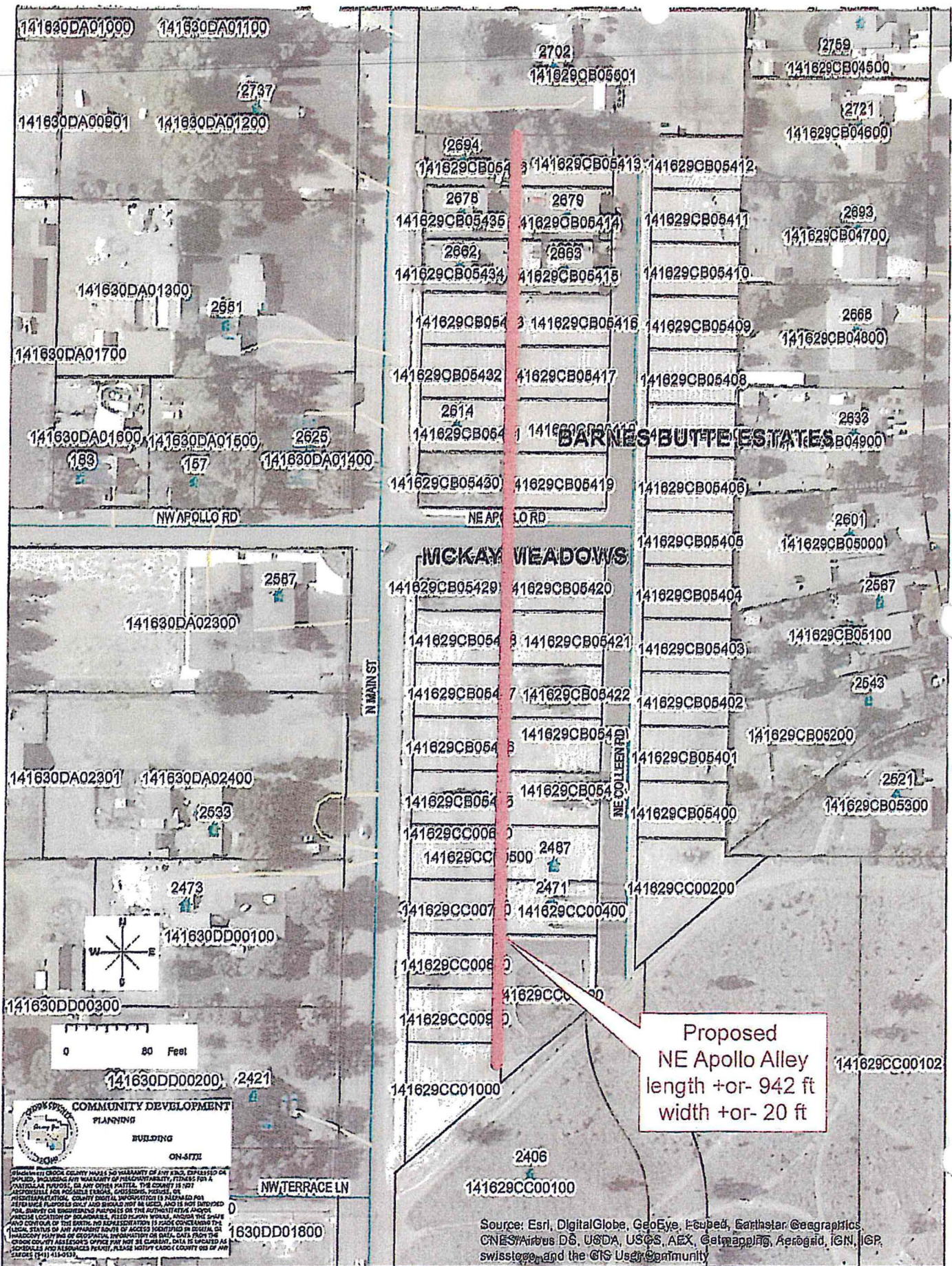

Source: Esri, DigitalGlobe, GeoEye, Earthstar, @earthstar, CNES/Airbus DS, USDA, USGS, AEX, Getmapping, Aerogrid, IGN, IGP, swisstopo, and the GIS User Community



14S16E29CB  
PRINEVILLE

N.W. 1/4 S.W. 1/4 SEC. 29 T. 14S. R. 16E. W.M.  
CROOK COUNTY

THIS MAP WAS PREPARED FOR  
ASSESSMENT PURPOSES ONLY

CONCRETE  
1983

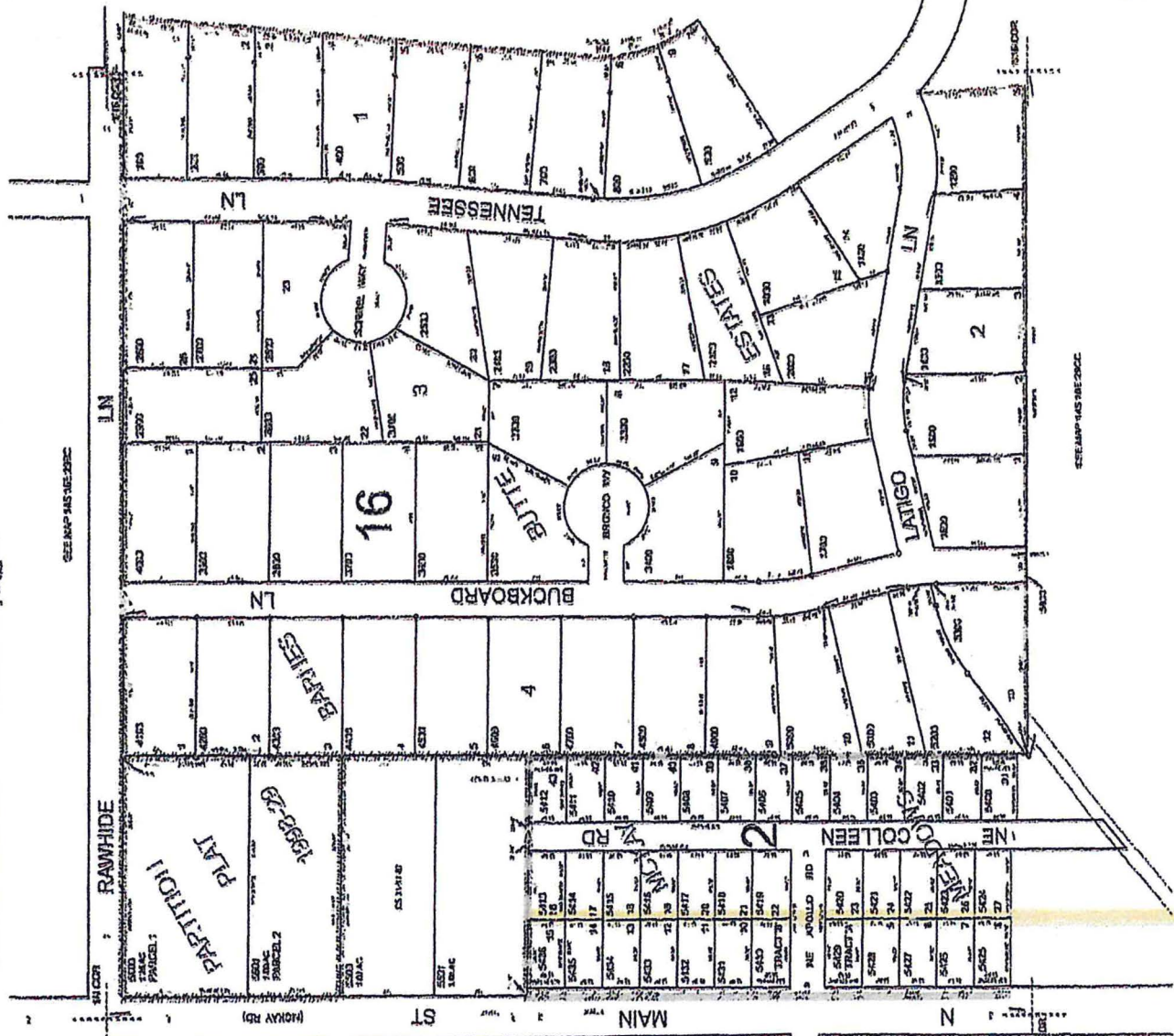

SEE MAP 14S 16E 29CB

LN

LN

16

BUCKBOARD LN

4

NEW COLLECTION RD

MAIN ST

2

NEW COLLECTION RD

LN

2

LATIGO LN

INSIDE

APR 14th 18th 19th 20th

Revised EB  
07/27/2003

SEE MAP 14S 16E 29CB

PRINEVILLE  
14S16E29CB



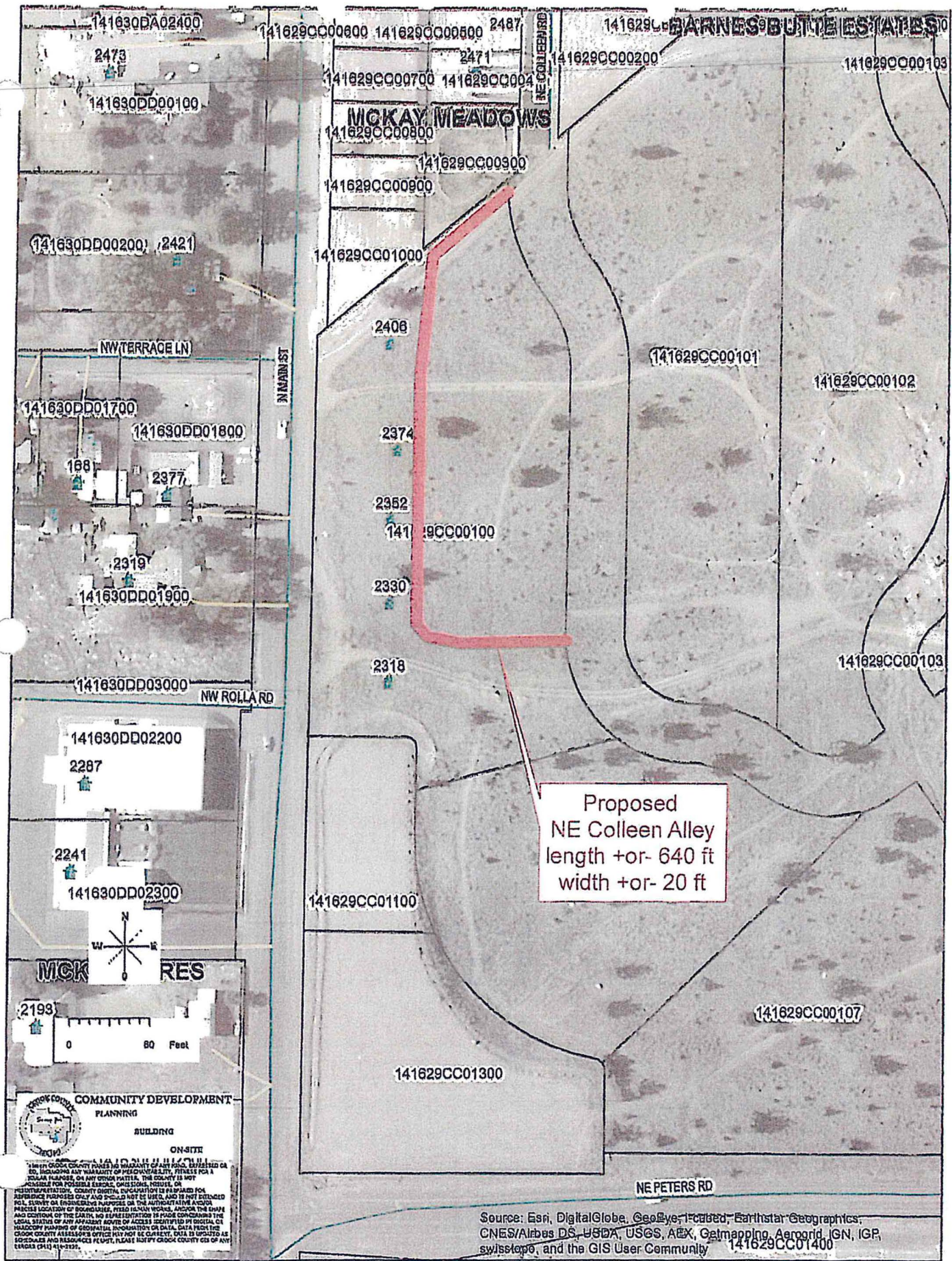

Proposed  
NE Colleen Alley  
length +or- 640 ft  
width +or- 20 ft

Source: Esri, DigitalGlobe, GeoEye, Earthstar Geographics, CNES/Airbus DS, USDA, USGS, AEX, Getmapping, Aerogrid, IGN, IGP, swisstopo, and the GIS User Community



