

## ORDINANCE NO. 1170

### AN ORDINANCE CHANGING THE NAME OF SW VITESSE AVE. TO SW CONNECT WAY

The Prineville City Council makes the following findings:

1. Ron Hand ("Applicant") on behalf of the property owner of 735 SW Vitesse Ave. Prineville, Oregon, filed an application with the Crook County Department Addressing Division to change the name of SW Vitesse Ave to SW Connect Way.
2. As part of the application, Ron Hand was required to have approval of the City of Prineville because the Applicant's property is located within Prineville city limits.
3. The Applicant's property is the only property that requires addressing to SW Connect Way and is the only property currently addressed to SW Vitesse Ave.

BASED UPON the above findings, the people of the City of Prineville ordain as follows:

The name of SW Vitesse Ave. as shown on the attached map is hereby changed to SW Connect Way.

Passed by the City Council the 27<sup>th</sup> day of April, 2010.

Signed by the Mayor the 27<sup>th</sup> day of April, 2010.

  
\_\_\_\_\_  
Mike Wendel, Mayor

ATTEST:

  
\_\_\_\_\_  
Steve Forester City Manager/Recorder

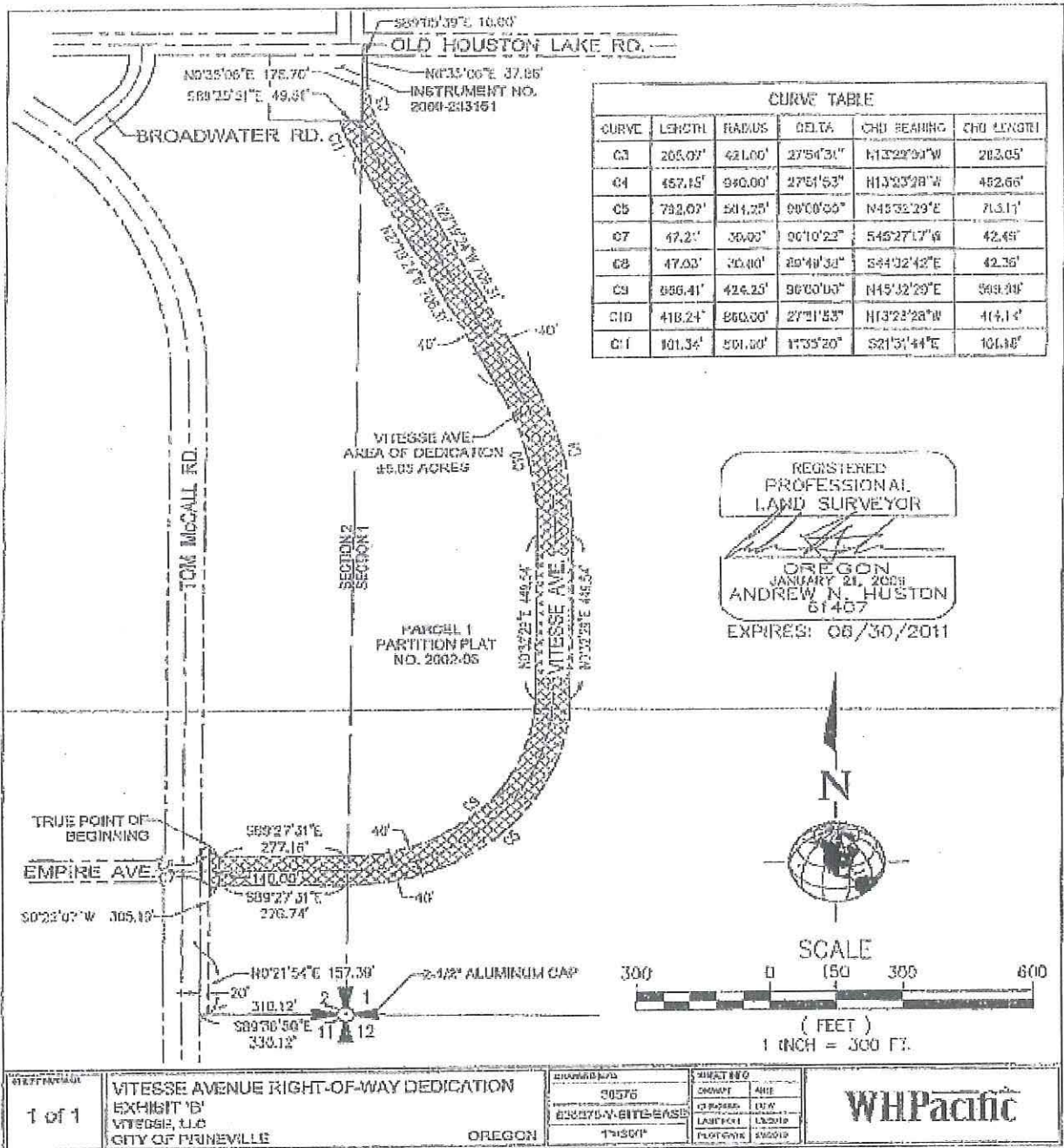

CURVE TABLE					
CURVE	LENGTH	RADIUS	DELTA	CHD BEARING	CHD LENGTH
C1	205.07'	421.00'	27°54'31"	N13°29'31"W	282.05'
C4	457.15'	940.00'	27°54'53"	N13°29'28"W	452.66'
C5	732.02'	504.25'	00°00'00"	N45°32'29"E	713.11'
C7	47.21'	30.00'	00°10'22"	S45°27'17"W	42.45'
C8	47.02'	30.00'	20°49'34"	S44°32'42"E	42.36'
C9	886.41'	424.25'	00°00'00"	N45°32'29"E	569.30'
C10	418.24'	860.00'	27°21'53"	N13°29'28"W	414.14'
C11	101.34'	501.00'	1°35'20"	S21°31'44"E	101.18'

REGISTERED  
PROFESSIONAL  
LAND SURVEYOR

*Andrew N. Houston*

OREGON  
JANUARY 21, 2008  
ANDREW N. HOUSTON  
61407

EXPIRES: 06/30/2011

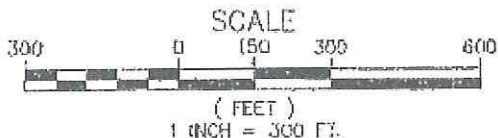
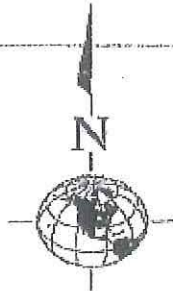

SHEET NO. 1 of 1	PROJECT VITESSE AVENUE RIGHT-OF-WAY DEDICATION EXHIBIT 'B' VITESSE, LLC CITY OF PRINEVILLE OREGON	DATE 03/27/11	SCALE 1"=300'
		DRAWN BY 30576	CHECKED BY 30576
		PROJECT NO. 200270-V-RITE-BASE	DATE 1/15/07
		PROJECT 171507	DATE 1/15/07

**WHPacific**