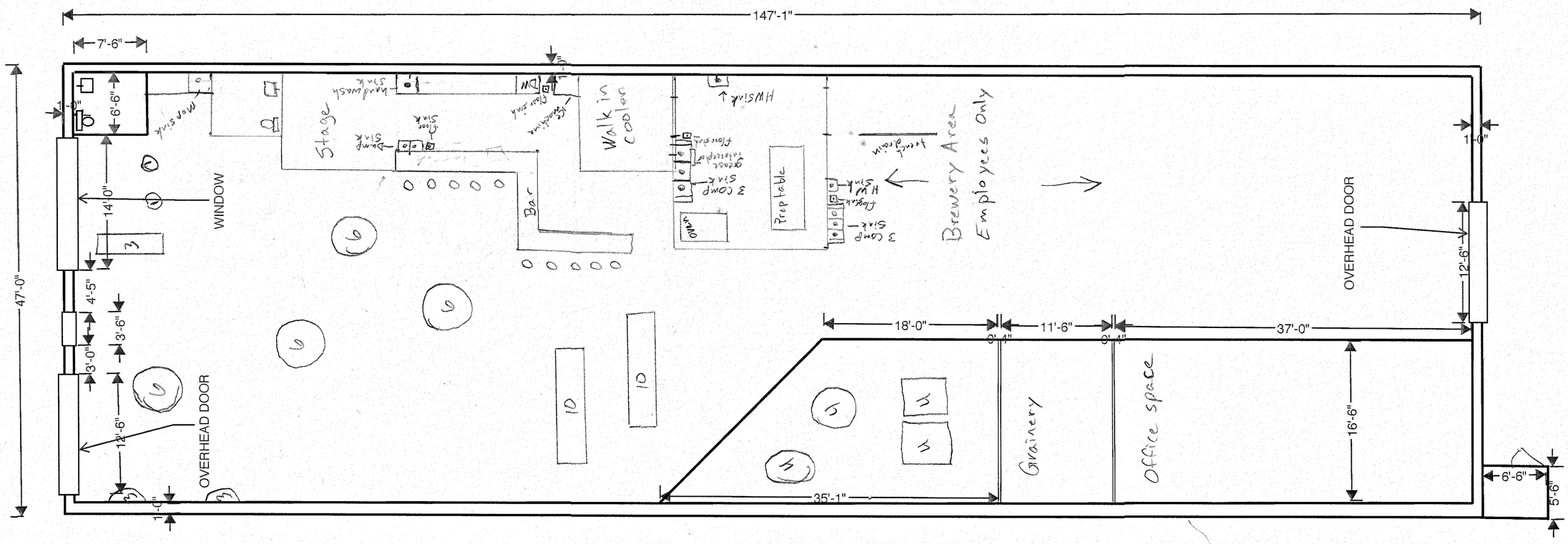

1/8" = 1'

N

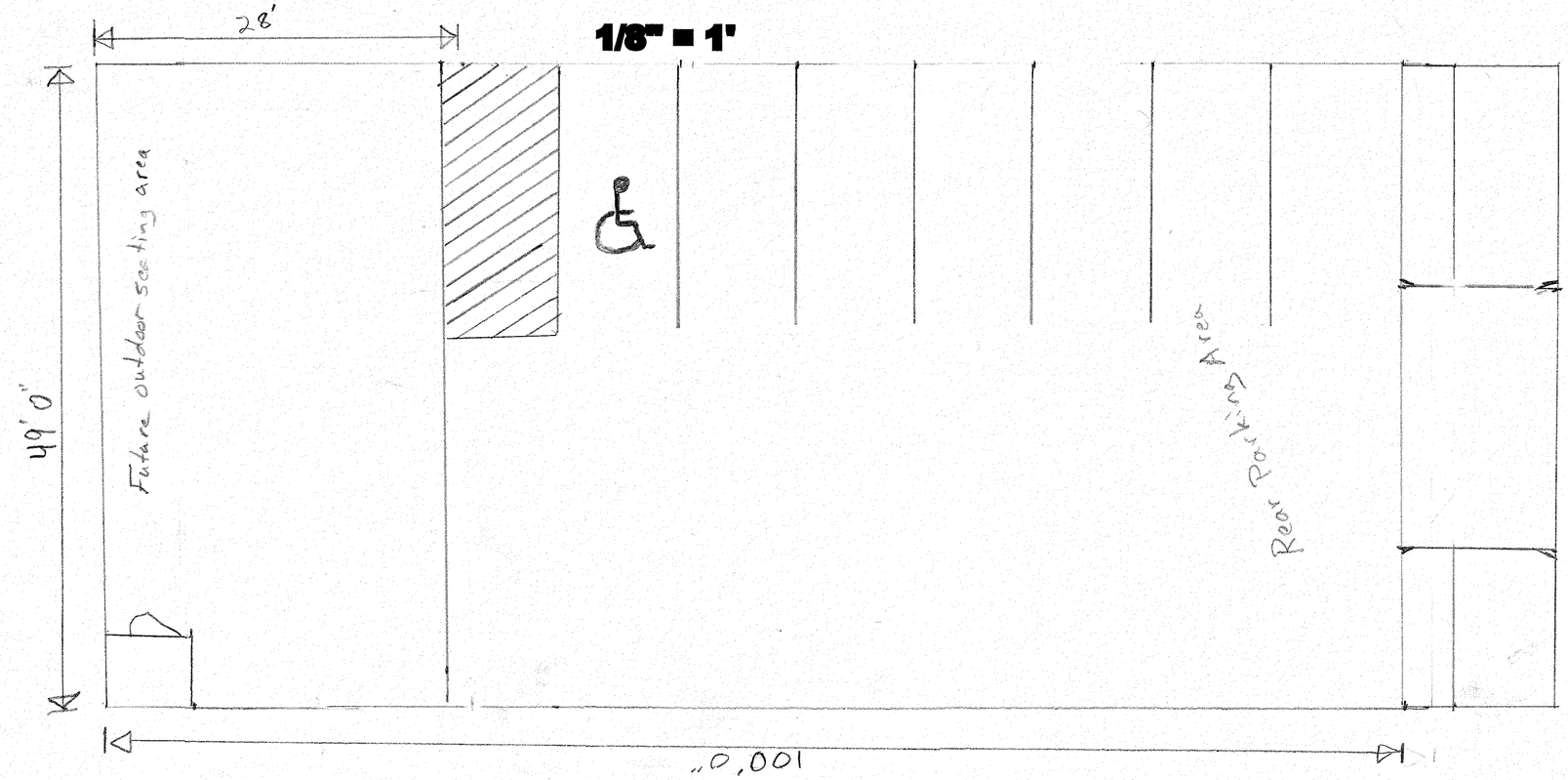

CROOKED RIVER BREWING COMPANY
420 MAIN ST.
PRINEVILLE OR. 97754

OWNER: JESSE TOOMEY