

CENTRAL OREGON RV PARK - Existing Conditions

Prineville, Oregon

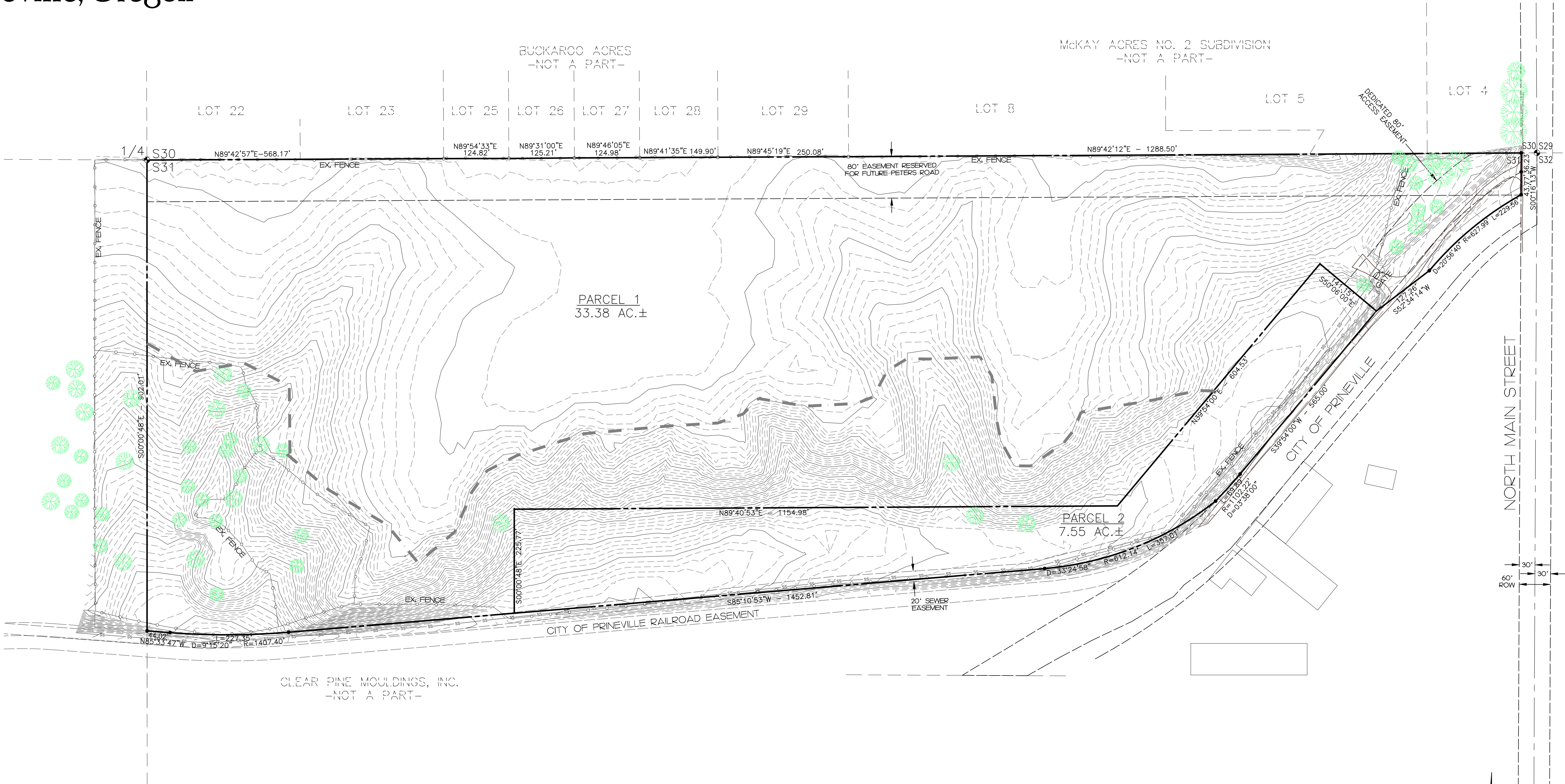

CLEAR PINE MOULDINGS, INC.
-NOT A PART-

PARCEL:
40.93 ACRES LOCATED IN
THE N1/2 OF SECTION 31,
T.14S, R.16E., W.M.,
CROOK COUNTY, OREGON

OWNER:
SMITH LANDING LLC
BRUCE BRANLUND
627 HIGHLAND MEADOW LOOP
REDMOND, OR 97756
(541) 410-3570

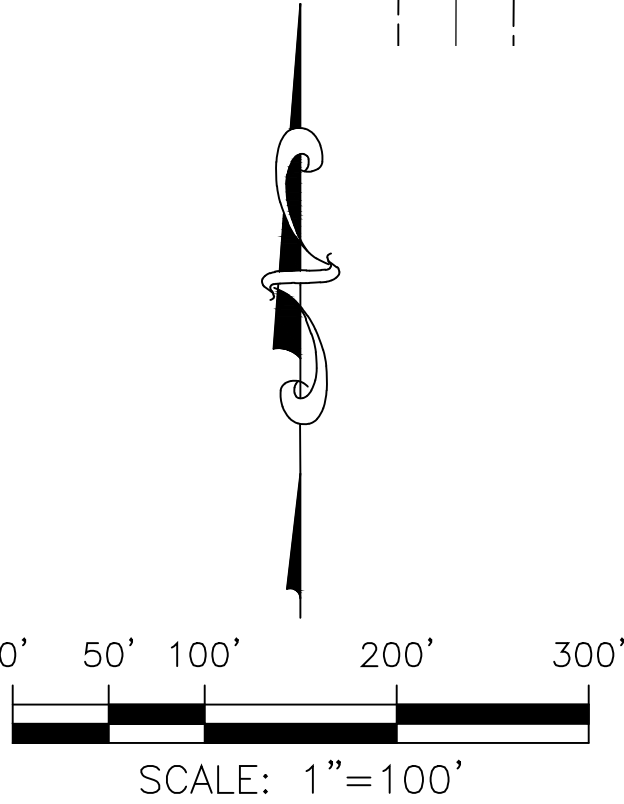

DESIGN BY: RV Park Consulting, Inc. Rich Stockwell 812 Shoshone Drive LaComer, WA 98257 TEL. 360 - 466 - 3322 http://www.rvparkconsulting.com • rich@rvparkconsulting.com	PROJECT: CENTRAL OREGON RV PARK CROOK COUNTY Prineville, Oregon	SCALE: 1" = 100' DATE: 27/07/2016 SHEET: 1 of 2
--	--	--

CENTRAL OREGON RV PARK - Proposed Park

Prineville, Oregon

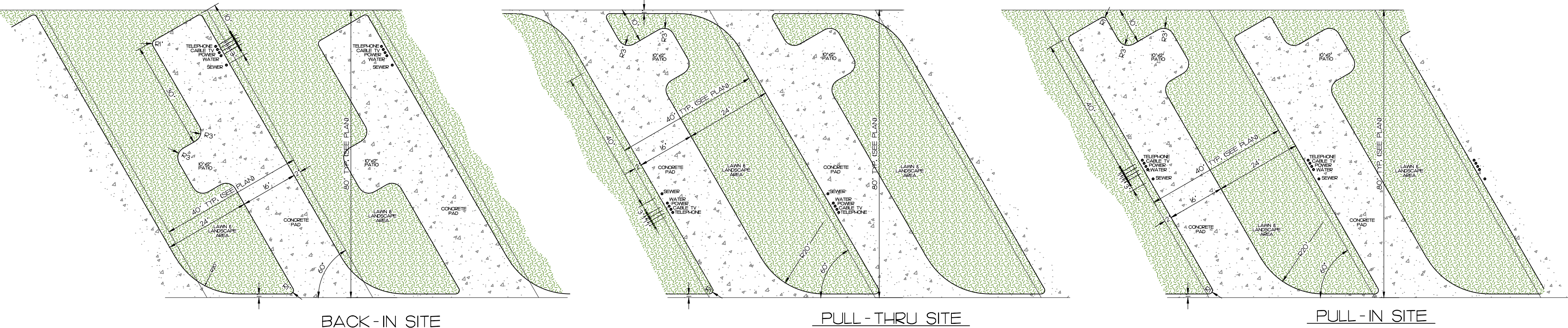
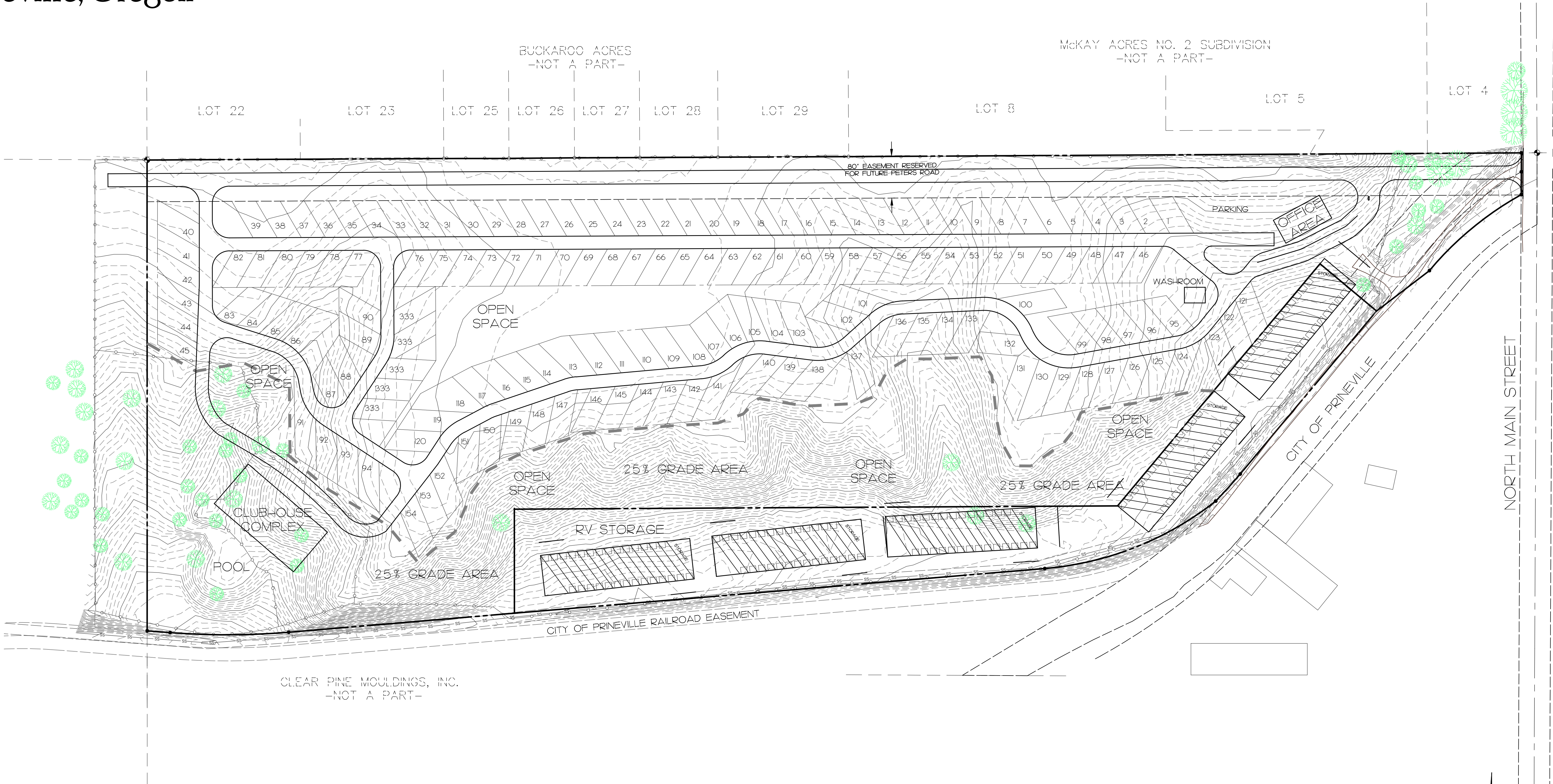

SITE LEGEND:
DEVELOPED ACREAGE
OPEN SPACE
TOTAL SITES
PULL-THRU SITES
PULL-IN SITES
BACK-IN SITES

PARK LEGEND:
DUMPSTER
PICNIC TABLE
48' TURNING RADIUS

OWNER:
SMITH LANDING LLC
BRUCE BRANLUND
627 HIGHLAND MEADOW LOOP
REDMOND, OR 97756
(541) 410-3570

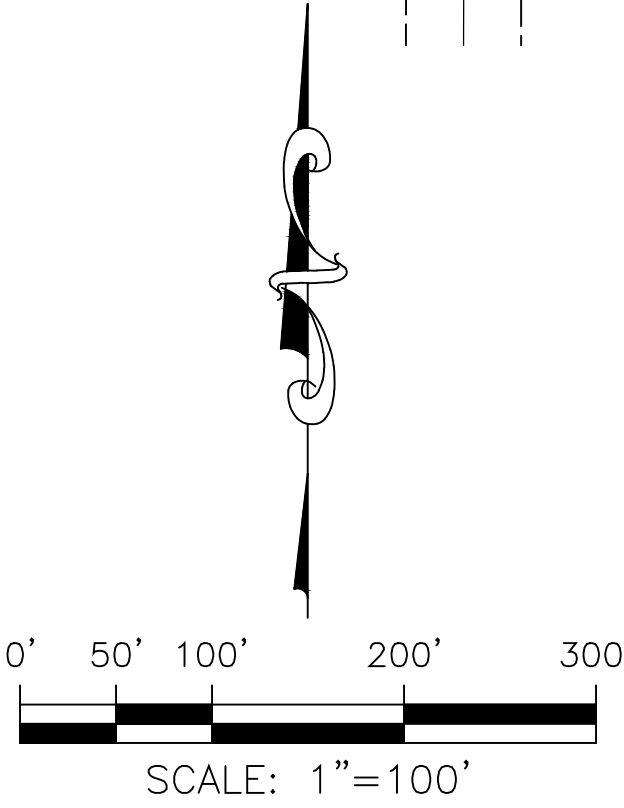

DESIGN BY: RV Park Consulting, Inc. Rich Stockwell 812 Shoshone Drive LaConner, WA 98257 TEL: 360 - 466 - 3322 http://www.rvparkconsulting.com • rich@rvparkconsulting.com	PROJECT: CENTRAL OREGON RV PARK CROOK COUNTY Prineville, Oregon	SCALE: 1" = 100' DATE: 8/4/2016 SHEET: 2 of 2
---	---	--